DOCUMENT

STATI UNITI - DOCUMENT JOURNAL - PRADA - 01.06.20

Kaia Gerber
Photography
Willy Vanderperre
Fashion
Olivier Rizzo
Make-up
Peter Philips
Hair **Anthony Turner**
Kaia wears fake fur shearling coat and bandana by **Prada FW20**. Clear PVC cape by **Raf Simons FW20**.

Adut Akech
Photography & Fashion
Venetia Scott
Make-up **Mathias van Hooff**
Hair **Sebastien Richard**
Adut wears tank top, shirt, shorts, belt, and men's shoes by **Saint Laurent by Anthony Vaccarello**.

Vilma Sjöberg
Photography
Mario Sorrenti
Fashion
Sarah Richardson
Make-up
Kanako Takase
Hair **Bob Recine**

Marie Humbert
Artwork
Amoako Boafo
Marie Humbert, 2019.
Courtesy Mariane Ibrahim.

Ajsa Movic
Photography
Richard Bush
Fashion **Sarah Richardson**
Make-up **Lucia Pieroni**
Hair **Soichi Inagaki**
Ajsa wears Matte Lipstick in Rouge Exotique by **Rouge Hermès**. Top by **Hermès**.

Chic Teen

PAESE : Cina

PAGINE :1

SUPERFICIE :82 %

► **1 giugno 2020**

Tutti i diritti riservati

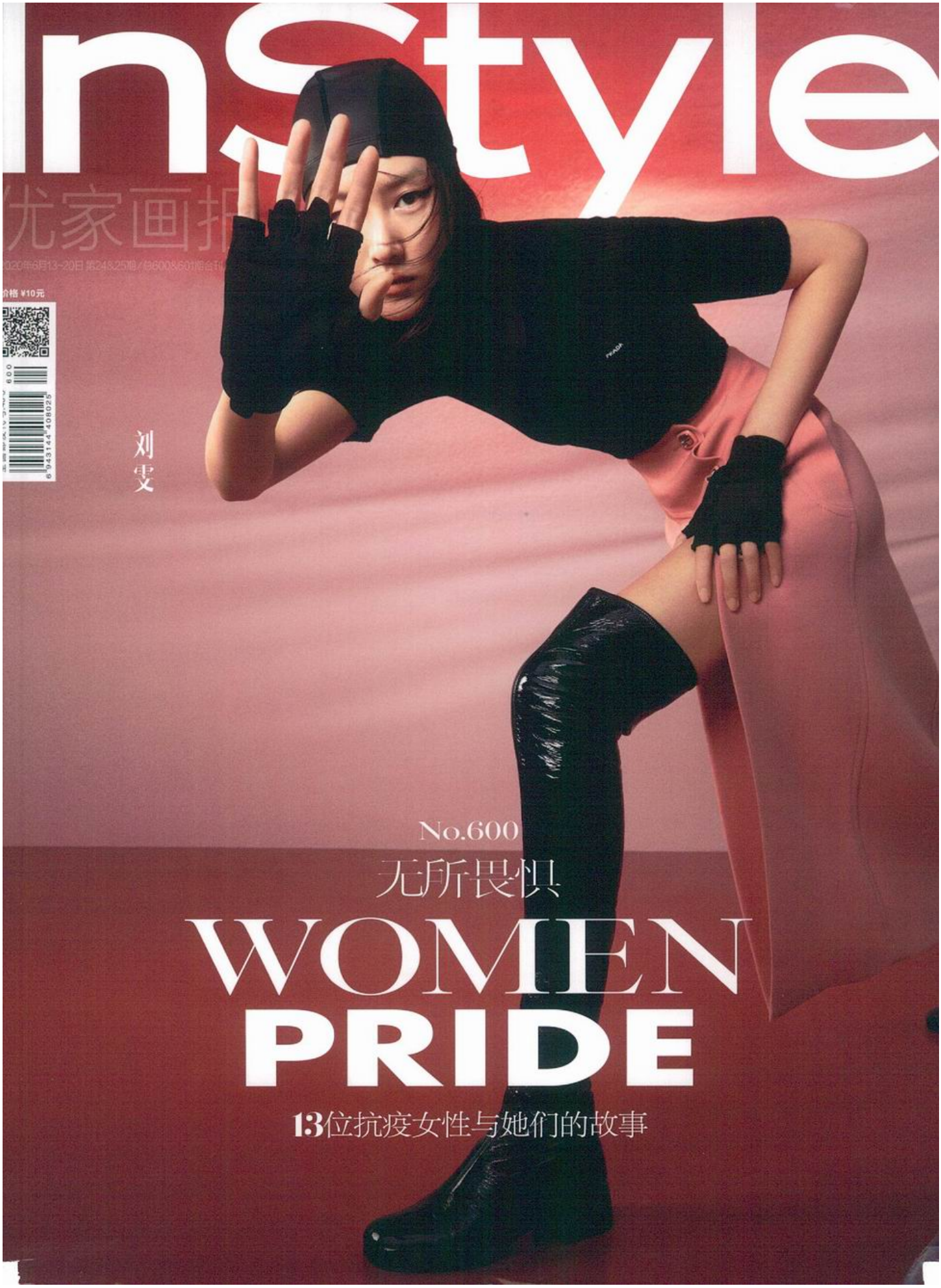

CINA - IN STYLE (Modern Lady) - PRADA - 13.06.20

CINA - IN STYLE (Modern Lady) - PRADA - 27.06.20

2020年6月13日 第24期 总第1121期
MODERNWEEKLY.COM
RMB ¥15 HK $20

周末画报

世界新公民读本

MODERN WEEKLY

STYLE

BOHEMIAN RHAPSODY

波希米亚，自由狂想曲

PRADA & BRIAN DUFFY 1961

Shot in Florence, French model Marie-Lise Gres was the epitome of continental chic. Trust Miuccia PRADA to take aspects of the past and fashion them into something utterly now. Even the kind of edicts printed in vintage issues of *Vogue* sound modern when she says them – "Make glamour a day option," she offered simply after her latest show. We will.

Skirt-suit, shirt, belt and bag, to order, Prada. *Gold earclips,* Vhernier

OPPOSITE: NATURAL WONDER WEARS
BROWN PANAMA MOHAIR JACKET
& TROUSERS BOTH BY *Prada*

BLACK NAPPA LEATHER JACKET AND SKIRT, BLACK NAPPA LEATHER HAT & WHITE AND BLUE LEATHER SHOES ALL BY *Prada*, GOLD BRACELET AND WATCH BOTH BY *Victoria Pike Jewellery*, CASHMERE TABITHA SOCKS BY *Pantherella*

BLACK NAPPA LEATHER JACKET & HAT BOTH BY *Prada*, GOLD BRACELET AND WATCH BOTH BY *Victoria Pike Jewellery*

Jacket, skirt,
and bandana
by **Prada FW20**.

STATI UNITI - DOCUMENT JOURNAL - PRADA - 01.06.20

Fake fur shearling
coat and bandana
by **Prada FW20**.

STATI UNITI - DOCUMENT JOURNAL - PRADA - 01.06.20

Fake fur shearling
jacket and bandana
by **Prada FW20.**

STATI UNITI - DOCUMENT JOURNAL - PRADA - 01.06.20

This spread and following page: Jacket, skirt, and bandana by **Prada FW20**.

Models **Kaia Gerber** and **Mica Argañaraz** at **Viva Models**; **Lulu Tenney** at **The Lions**; **Lola Nicon** at **Rebel Management**. Hair **Anthony Turner** at **Streeters**. Make-up **Peter Philips** at **Art + Commerce**. Manicure **Delphine Aïssi**. Lighting Technician **Romain Dubus**. Digital Technician **Henri Coutant**. Photo Assistants **Mickaël Bambi**, **Yves Mourtada**. Stylist Assistants **Niccolo Torelli**, **Aline Mia Kaestli**, **Arthur Callegari**, **Shannon Bitan**. Hair Assistant **Blake Henderson**. Make-up Assistants **Miguel Ramos**, **Jindian Yang**. Production **Entrée Libre**. Producer **Floriane Desperier**. Production Assistant **Louis Lambert**. Casting **Ashley Brokaw**. Thanks to **Stéphane Virlogeux**.

STATI UNITI - DOCUMENT JOURNAL - PRADA - 01.06.20

This page: Top and jacket by **Prada**. Shorts and sandals by **Maison ALAÏA**.

Opposite page: Shirt and jeans by **Maison Kitsuné**. Tie stylist's own. Ring by **BVLGARI**. Boots by **Jessie Western**.

STATI UNITI - DOCUMENT JOURNAL - PRADA - 01.06.20

Harper's Bazaar (China)

PAESE :Cina
PAGINE :1
SUPERFICIE :79 %

DIFFUSIONE :(988000)

► 1 giugno 2020

Harper's BAZAAR

CONTENTS

JUNE 2020

32 配饰
新季经典 原色主义
利落搭配 白色乐章

128 护肤秘密
白不了是因为没想到

110 艺术美妆
形形色色

风向指南
6 奇思妙想
8 卷首语
14 创作团队
16 新季精选
22 芭莎公告牌
28 时装专栏
29 美容专栏
36 衣橱
40 潮流
44 话题
46中国设计
48 人物
62 芭莎盛视
102 时尚新闻
146 美潮美物
148 变美日记
134 美妆鲜货
142 美妆大奖抢先试
152 美妆故事
150 精雕时刻
154 美容新闻
156 活动报道

Prada 摄影 / 潘依

Tutti i diritti riservati

PAESE : Cina
PAGINE :1
CHIC TREND - CHIC T**SUPERFICIE :**1 %

► **1 giugno 2020 - Edizione CHIC TREND**

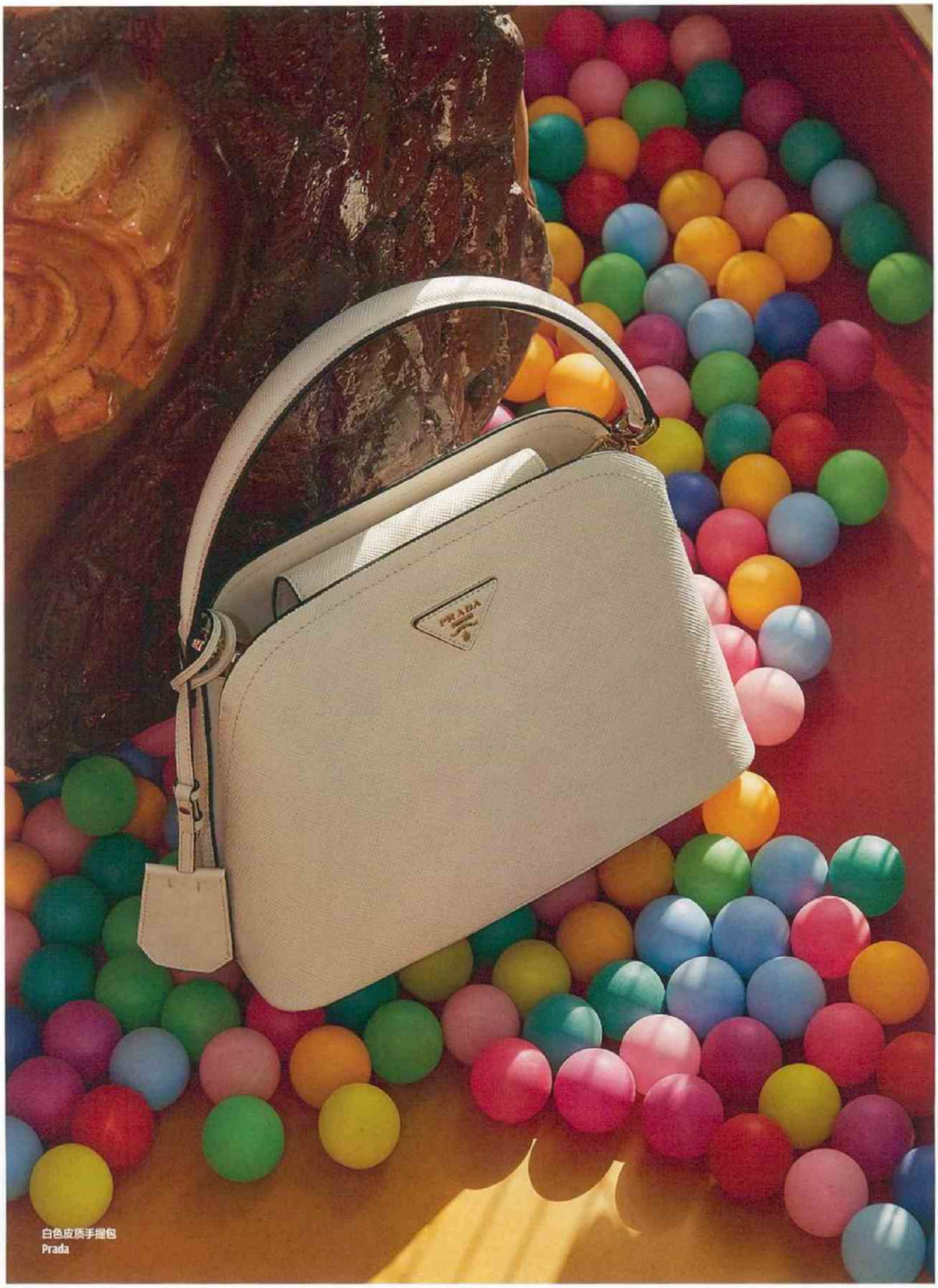

白色皮质手提包
Prada

Tutti i diritti riservati

Rayli Fashion & Bea

PAESE : Cina
PAGINE :1
SUPERFICIE :1 %

► **1 giugno 2020**

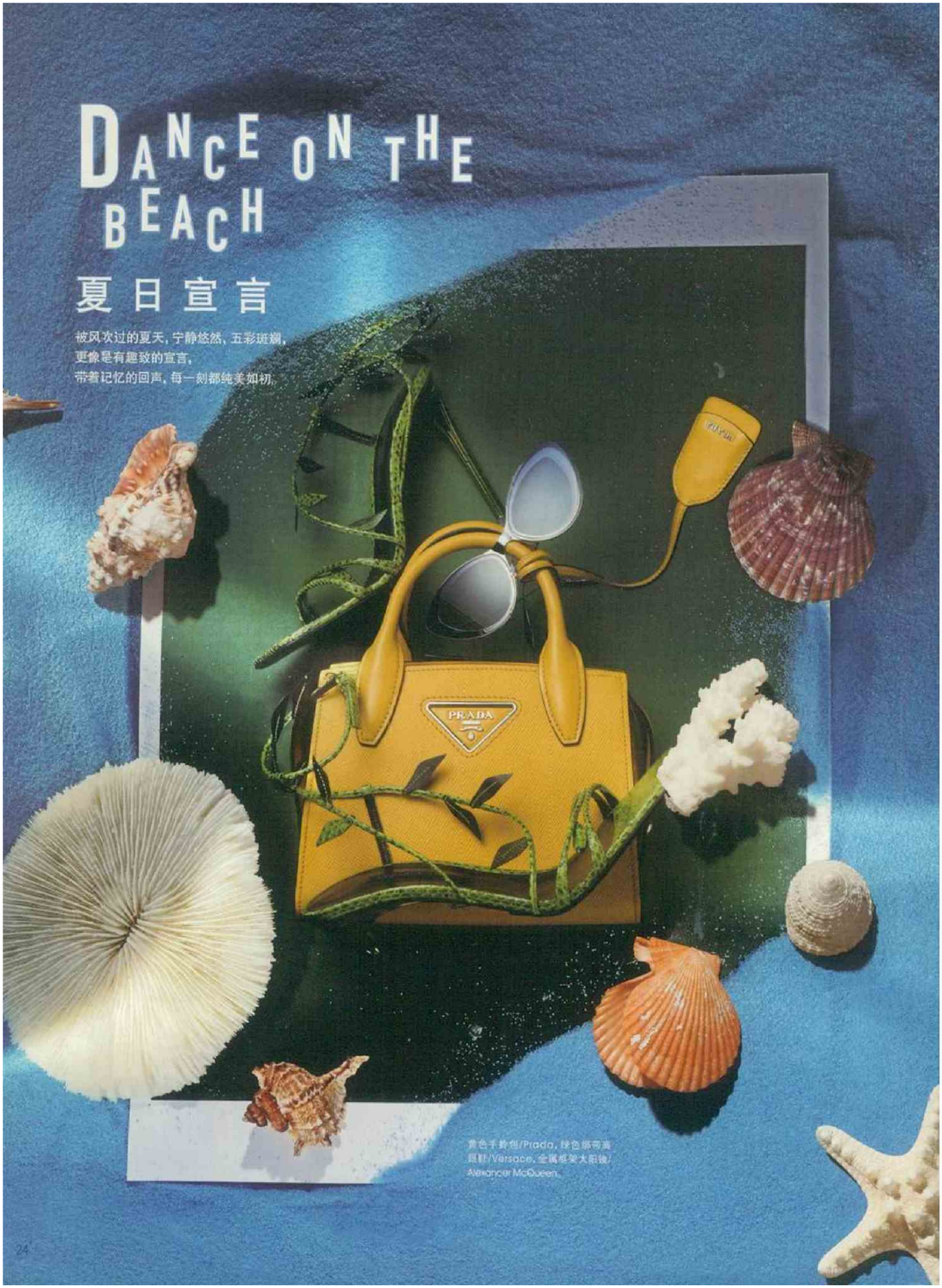

DANCE ON THE BEACH

夏日宣言

被风吹过的夏天，宁静悠然，五彩斑斓，
更像是有趣致的宣言，
带着记忆的回声，每一刻都纯美如初。

黄色手拎包/Prada，绿色绑带高跟鞋/Versace，金属框架太阳镜/Alexander McQueen。

24

Tutti i diritti riservati

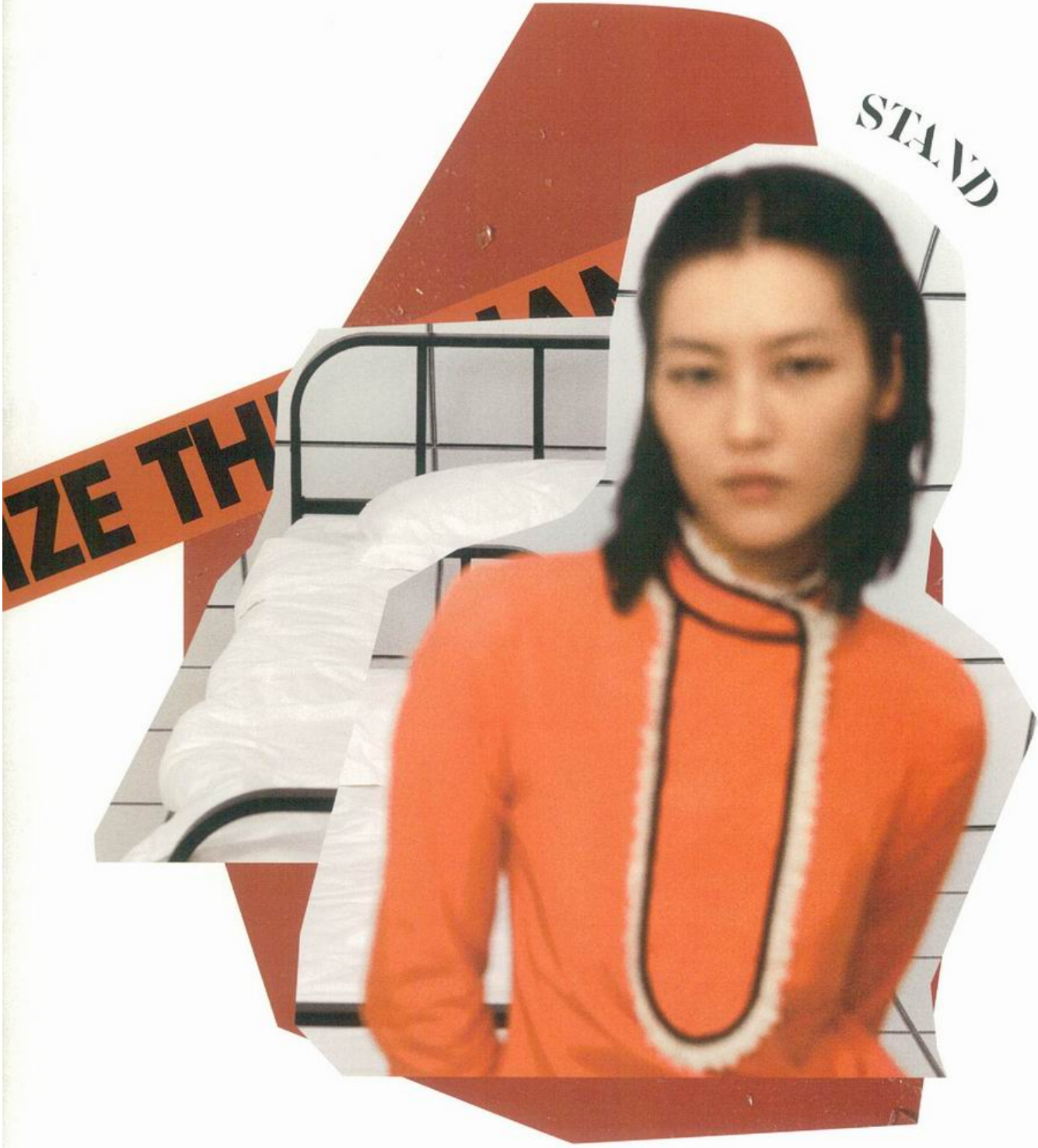

“人生在不同的阶段总会有不同的设想，希望自己可以成为谁，或者变成更好的自己。但是慢慢地做久了，你就会发现，只有做自己想做的，享受当下，这才是最珍贵的，无关哪个行业。”

Prada 白色荷叶边装饰橘色上衣

Prada 黑色皮革外套 Miu Miu 金色圆形耳环

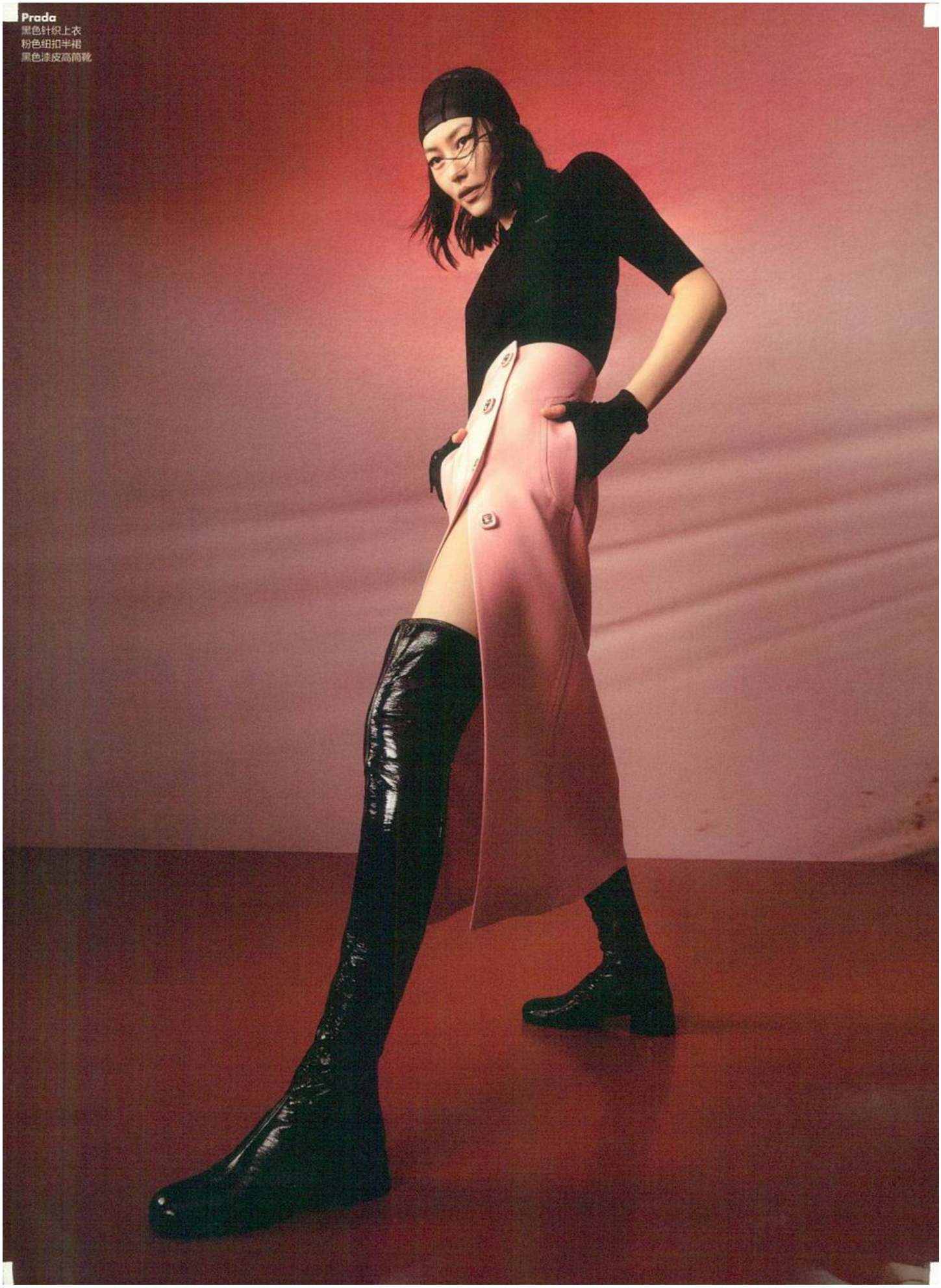
Prada
黑色针织上衣
粉色纽扣半裙
黑色漆皮高筒靴

PAESE : Cina
PAGINE : 1
SUPERFICIE : 1 %

CHIC CELEBRITY - CH

► **1 giugno 2020 - Edizione CHIC CELEBRITY**

Tutti i diritti riservati

Chic Teen

PAESE : Cina

PAGINE :1

SUPERFICIE :156 %

► **1 giugno 2020**

Tutti i diritti riservati

Elle (China)

PAESE :Cina
PAGINE :1
SUPERFICIE :315 %

DIFFUSIONE :(448600)

► 1 giugno 2020

黑色连衣裙
Prada

简约的裸肤性感

谁说性感一定是张扬诱惑的？低调内敛也可以传递出女性的感性情绪，情绪的不经意流露也造就了女性那些不自知的性感瞬间。Prada本季返璞归真，回归简约，"纯粹、率真、本能"构成了2020春夏季的灵感关键词，以亲肤的面料、修身的剪裁，突出女性最本质、原始的美感。而在Miuccia Prada女士看来，这种原始美是充满生机与力量的。换帅之后的Bottega Veneta也坚持着当代极简美学，师从Phoebe Philo的Daniel Lee将简约的力量美带到了Bottega Veneta，但也加入了更多自由开放的审美意趣：女性在拥有力量感的同时，也可以是很性感的。这种性感绝不是刻意讨好他人的性感，而是服装与女性肢体的一种平等对话：通过剪裁展现出美丽的锁骨、诱人的腿部；形似男装、露出背和腿的宽大设计。简约让女性回归本我，用肌肤与身体说话。

Tutti i diritti riservati

Elle (China)

PAESE :Cina
PAGINE :1
SUPERFICIE :315 %

DIFFUSIONE :(448600)

► 1 giugno 2020

Tutti i diritti riservati

Elle (China)

PAESE :Cina
PAGINE :1
SUPERFICIE :315 %

DIFFUSIONE :(448600)

► 1 giugno 2020

Tutti i diritti riservati

Marie Claire (AU)

PAESE : Australia

PAGINE :1

SUPERFICIE :87 %

► **1 giugno 2020**

Tutti i diritti riservati

Fashion Queen

► **1 giugno 2020**

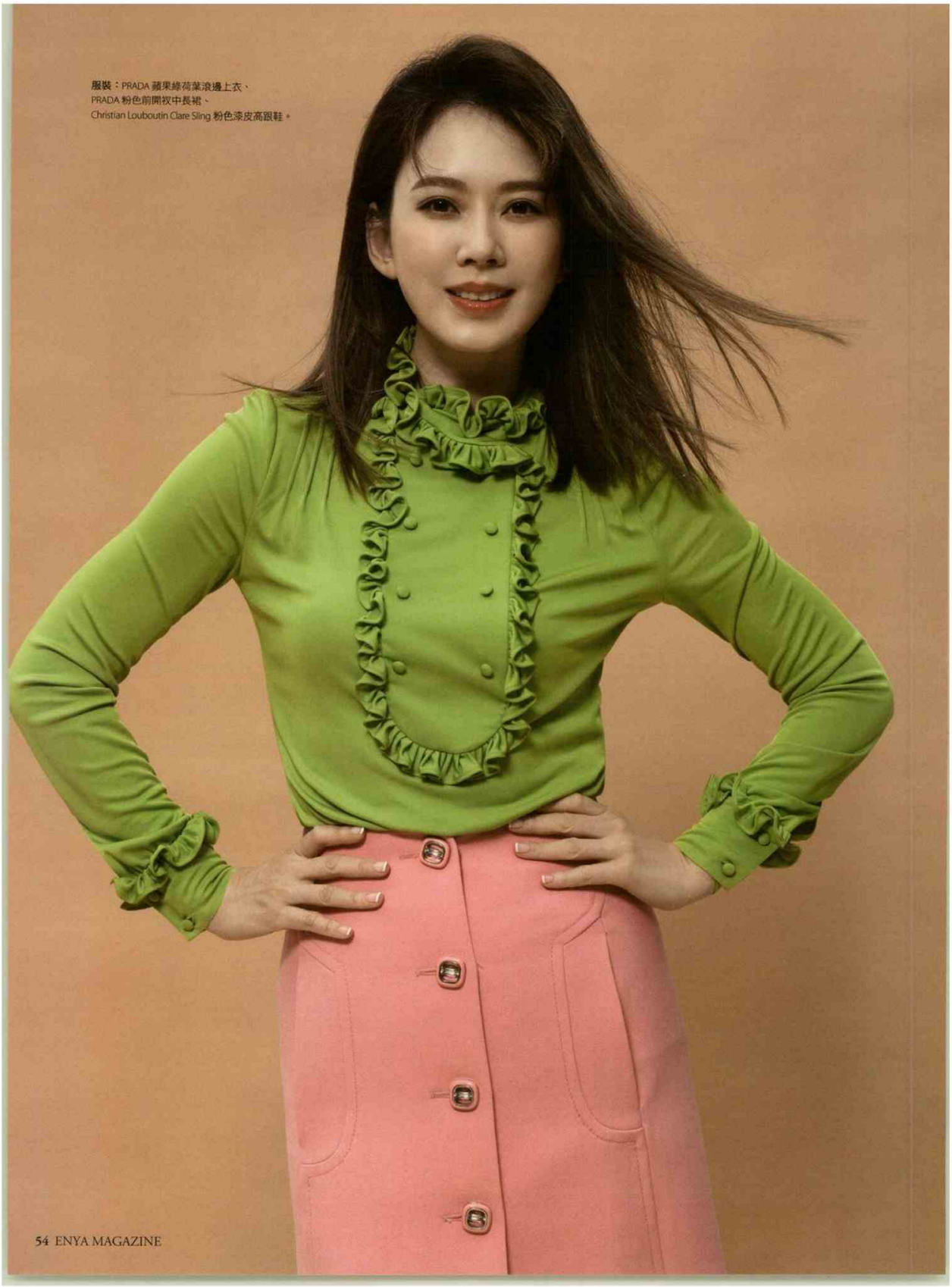

TAIWAN - ENYA FASHION QUEEN - PRADA - 01.06.20

Tutti i diritti riservati

AUSTRALIA – PRADA – STELLAR – JUNE 28TH

AUSTRALIA – PRADA – STELLAR – JUNE 28TH

AUSTRALIA – PRADA – COOL PRETTY COOL – JUNE 14TH

AUSTRALIA – PRADA – COOL PRETTY COOL – JUNE 14TH

AUSTRALIA – PRADA - COOL PRETTY COOL – JUNE 14TH

AUSTRALIA – PRADA – COOL PRETTY COOL – JUNE 14TH

AUSTRALIA – PRADA – COOL PRETTY COOL – JUNE 14TH

AUSTRALIA – PRADA – COOL PRETTY COOL – JUNE 14TH

AUSTRALIA – PRADA – COOL PRETTY COOL – JUNE 14TH

"The colours and patterns on this column dress got me thinking about *The Wizard Of Oz*, which led to the incorporation of the tiger, and the Queen Of Hearts from *Alice's Adventures Of Wonderland*, whose red hair and cyan eye makeup I've transposed onto my make-belief model/character." Gabardine dress, poplin shirt, Embleme leather shoulder bag, cotton socks and leather pumps, Prada. (Opposite) "The model in the original lookbook image along with her outfit gave me this idea of a runaway college girl. What's she running away from? I don't know, but there's a lot of mystery to her – just like the snake and Atlas moth." Cashmere cardigan, matching top, wool shorts, leather belt, pearl and brass necklace, cotton and gold bangles and Book embroidered canvas tote, Dior

SINGAPORE - FEMALE - PRADA - 01.06.20

Tutti i diritti riservati

Female (Singapore)

PAESE : Singapore
PAGINE :1
SUPERFICIE :180 %

► **1 giugno 2020**

Cotton shirt, matching pants and brushed calf leather loafers, Prada. All other accessories, Lee's own

F 104

SINGAPORE - FEMALE - PRADA - 01.06.20

Tutti i diritti riservati

VOGUE ITALIA

PAESE : Italia

PAGINE :1

SUPERFICIE :184 %

DIFFUSIONE :(107329)

► **1 luglio 2020**

Pop Up Store

Giallo, arancio, blu elettrico. Questa stagione, le borse icona si accendono di inedite sfumature, cariche di energia e vitalità.

photography by DAN TOBIN SMITH
set design by RACHEL THOMAS

Handbag "Kristen" di saffiano color soleil PRADA.

Tutti i diritti riservati

VOGUE ITALIA

PAESE : Italia

PAGINE :1

SUPERFICIE :184 %

DIFFUSIONE :(107329)

► **1 luglio 2020**

Tutti i diritti riservati

VOGUE ITALIA

PAESE : Italia
PAGINE :1
SUPERFICIE :184 %

DIFFUSIONE :(107329)

► **1 luglio 2020**

DA SINISTRA. GIACCA E GONNA IN DOPPIO PANNO, FOULARD A FRANGE, CULOTTE DI SETA E DÉCOLLETÉ IN SPAZZOLATO, PRADA. BLUSA DI VISCOSA CON COLLO "JABOT", CELINE HOMME BY HEDI SLIMANE; PANTALONI, BLUMARINE; PUMP "RAY" CON CINTURINO, JIMMY CHOO. CAPPOTTO, PONCHO E PANTALONI DI LANA CON FRANGE, BURBERRY BY RICCARDO TISCI; SANDALI DI PELLE, NEOUS. CAMICIA DI ORGANZA CON RUCHES, FENDI; PANTALONI MASCHILI DI LANA, GENNY.

NELLA PAGINA ACCANTO. ABITO CORTO CON VOLANT E CINTURINA IN VITA, SANDRA MANSOUR X H&M; SANDALI DI VERNICE CON CAVIGLIERA GIOIELLO, GIUSEPPE ZANOTTI. ORECCHINI, ALIGHIERI.

Tutti i diritti riservati

AMICA

PAESE : Italia
PAGINE :84-93
SUPERFICIE :990 %
PERIODICITÀ : Mensile

DIFFUSIONE :(215000)
AUTORE :N.D.

► **1 agosto 2020**

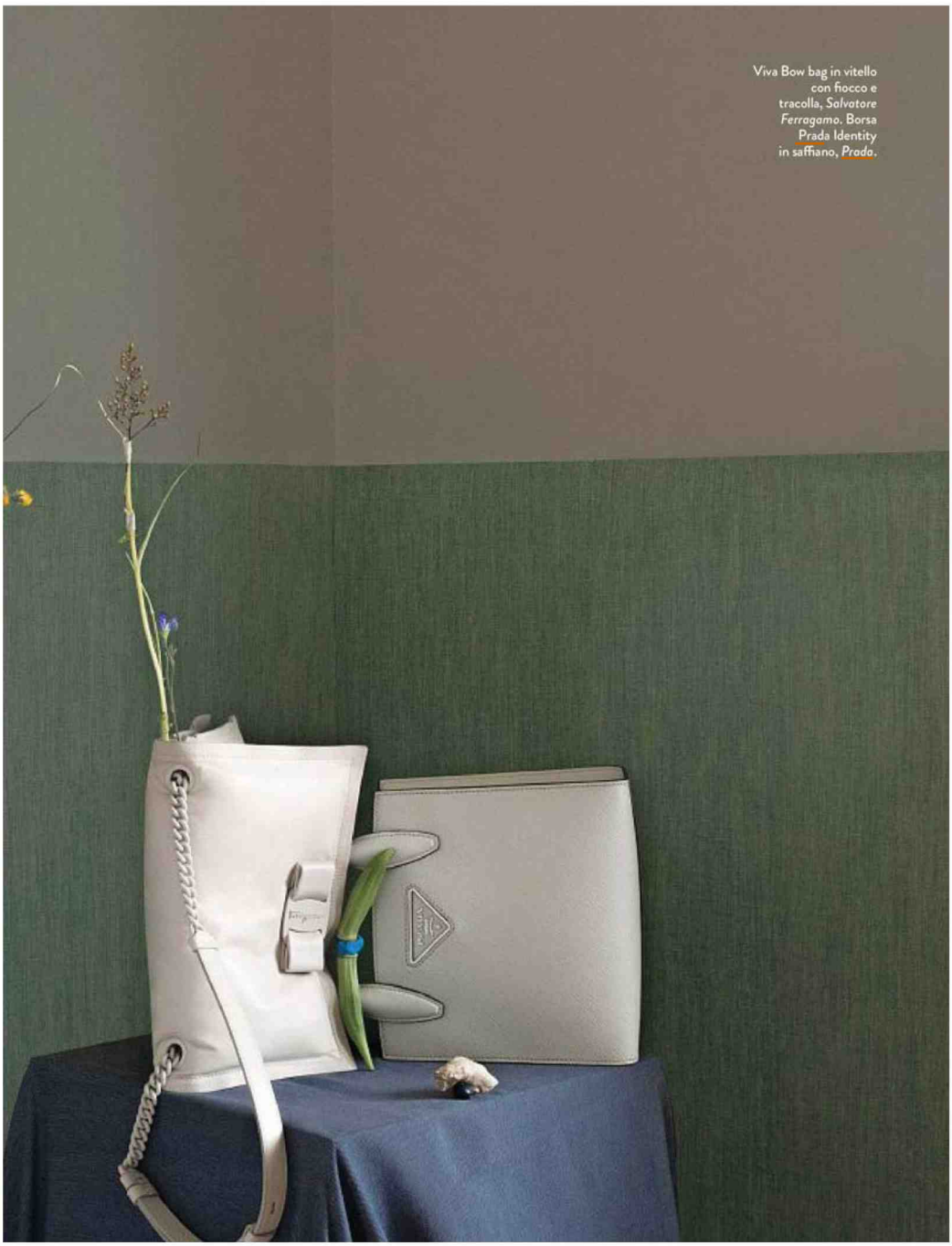

Viva Bow bag in vitello con fiocco e tracolla, *Salvatore Ferragamo*. Borsa Prada Identity in saffiano, *Prada*.

Tutti i diritti riservati

PRADA

PRADA
ITALY - ELLE - 8/8/2020 - Num.: 28-29 - Pag.: 88
Stylist: Jenny Kennedy - Frequency: weekly - Circulation: 181744

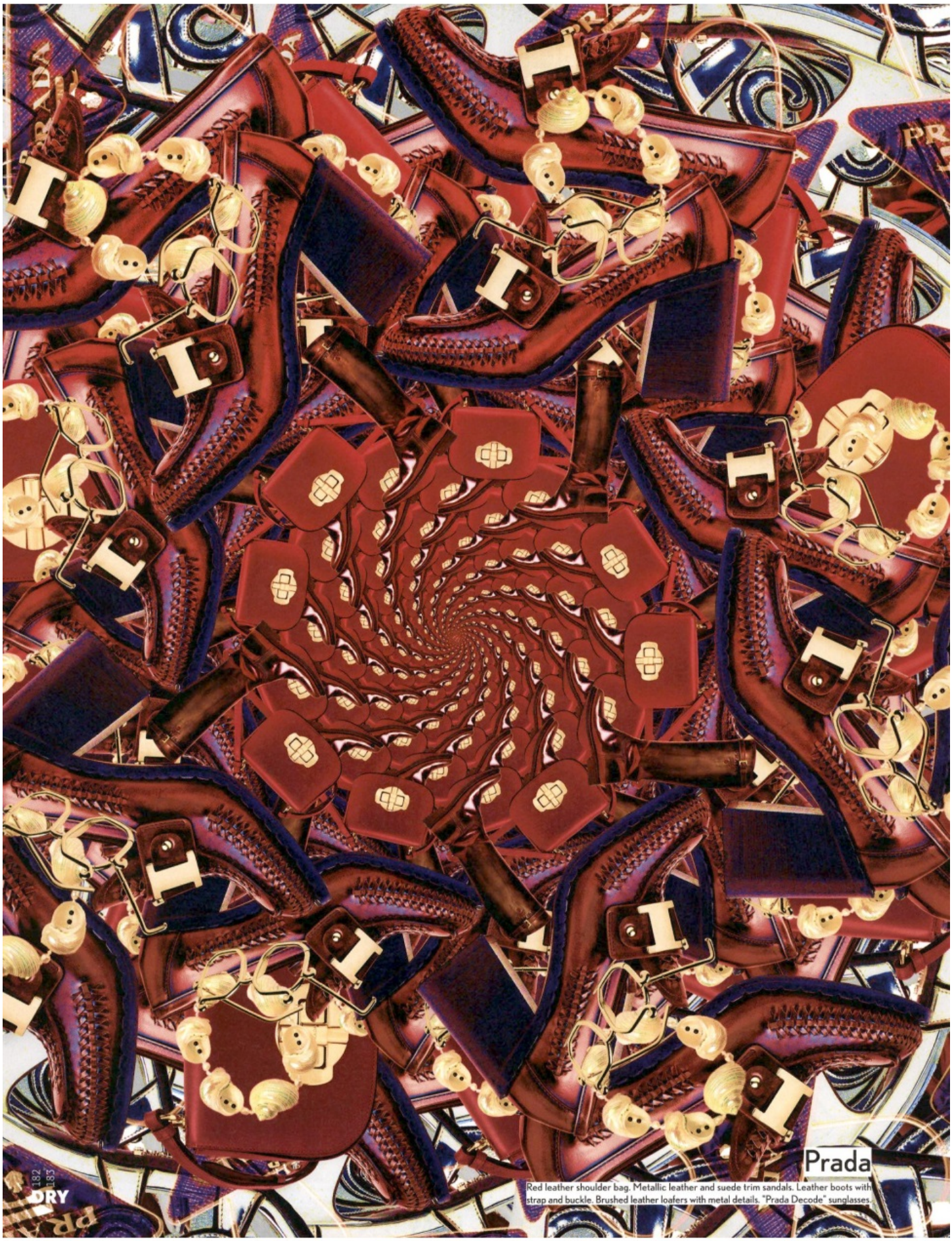

ITALIA - DRY - PRADA - 01.06.20

Süddeutsche Zeitung

PAESE :Germania
PAGINE :26
SUPERFICIE :42 %
PERIODICITÀ :Quotidiano□□

DIFFUSIONE :(411541)

► 17 luglio 2020

KOSMOS

Spielpraxis

Besitz und Inbetriebnahme eines Kleinkindes bescheren uns viele interessante Erkenntnisse. Zum Beispiel lernt man die eigene häusliche Umgebung neu kennen. Nicht nur, weil sie sich als ein stilvoller Mix aus möglichen Baby-Todesfallen herausstellt, sondern auch, weil kleine Kinder in Alltagsdesigns etwas erkennen, das dem erwachsenen Blick abhandengekommen ist: den Unterhaltungswert. Was für brauchbare Dreschflegel Kleiderbügel abgeben, wie gut sich leere Bierflaschen zum Musizieren eignen oder wie effektvoll sich Taschenbücher zerfetzen und zerstreuen lassen – all das hatte man ja ganz vergessen. Beliebt sind auch Schuhe und darunter vor allem solche, die Gäste beim Betreten der Wohnung abgestellt haben. Ein delikates Objekt der Spielfreude – nicht jeder Gast bleibt locker beim Anblick von Milchzähnen, die an seinen Fersenkappen nagen. Aber auch das gehört zu den elterlichen Erkenntnissen: Alles egal, Hauptsache, das Kind ist wieder fünf Minuten lang beschäftigt!

MAX SCHARNIGG

Leichtfüßig: Damen-Schnürschuhe von Prada. **Foto:** Bea De Giacomo

Tutti i diritti riservati

Vogue (Greece)

PAESE :Grecia
PAGINE :1
SUPERFICIE :1 %

► 1 giugno 2020

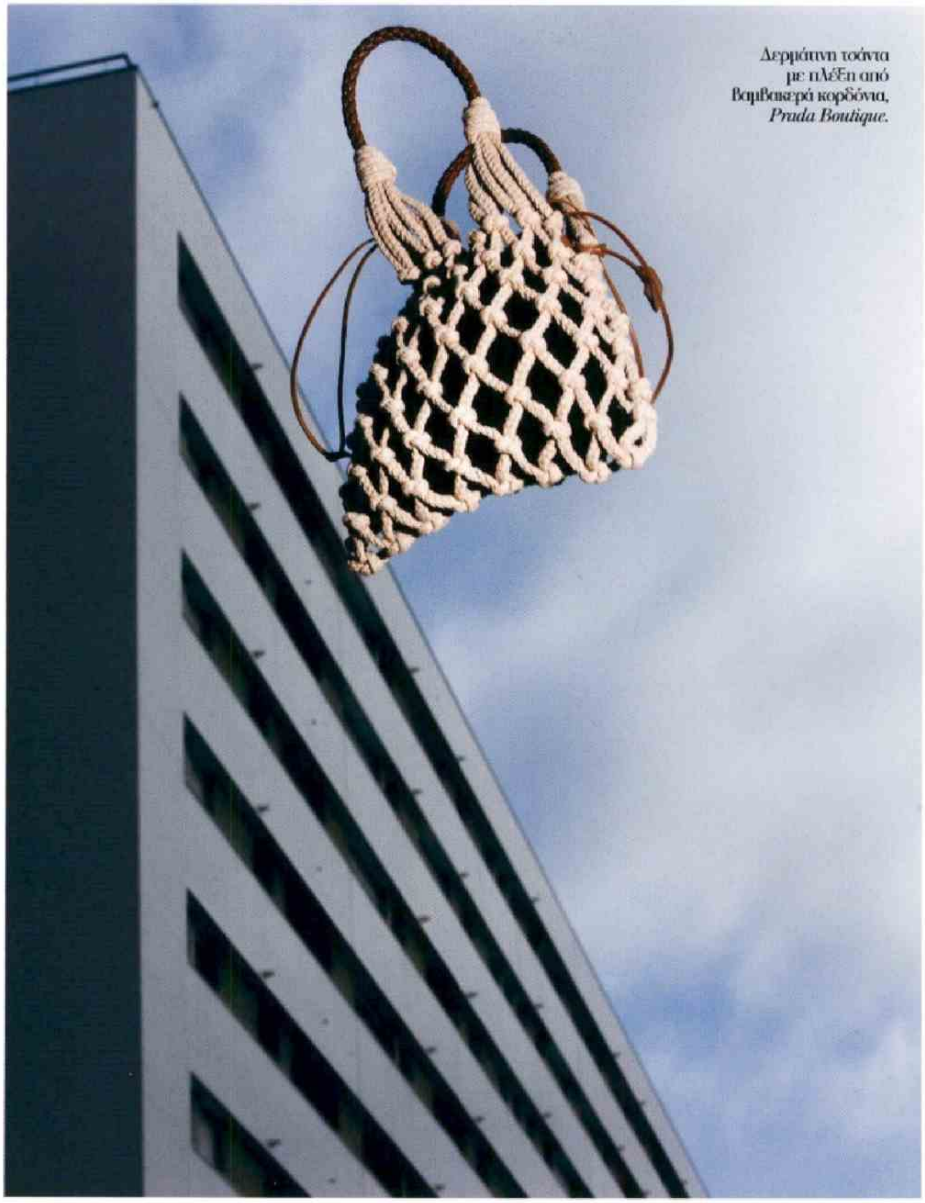

Δερμάτινη τσάντα με πλέξη από βαμβακερά κορδόνια, *Prada Boutique.*

Is it a bird?

Μαλακό δέρμα, πλέξεις, νοσταλγικά σχήματα και παιχνιδιάρικες προτάσεις. Οι τσάντες του καλοκαιριού μας «απογειώνουν» τη διάθεση.

PHOTOGRAPHER: *Pedro Ferreira* ACCESSORIES EDITOR: *Ana Carucol*

Tutti i diritti riservati

Madame Figaro (Greece)

PAESE :Grecia
PAGINE :1
SUPERFICIE :1 %

► 1 giugno 2020

Tutti i diritti riservati

Vogue (Russia)

PAESE : Russia
PAGINE :1
SUPERFICIE :0 %

DIFFUSIONE :(150000)

► **1 luglio 2020**

RUSSIA – VOGUE – PRADA DONNA – 01.07.2020

Tutti i diritti riservati

Vogue (Russia)

PAESE : Russia
PAGINE :1
SUPERFICIE :0 %

DIFFUSIONE :(150000)

► **1 luglio 2020**

Tutti i diritti riservati